

Eroica I
1st sketch

1

A

B

B'

C

D

E

F

Variation ad *)

Eroica I
2nd sketch

2

B'

C

D

E

2nd sketch

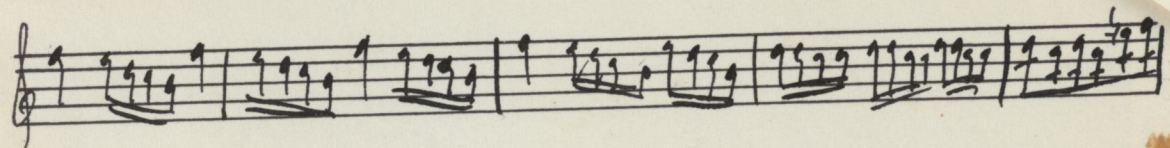

F

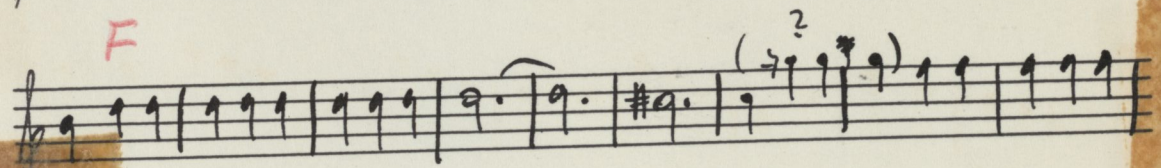

F'

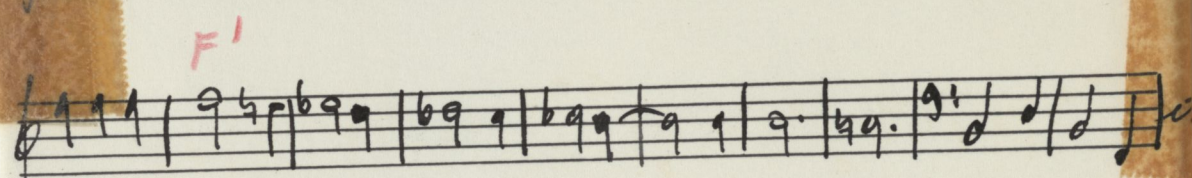

1st sketch

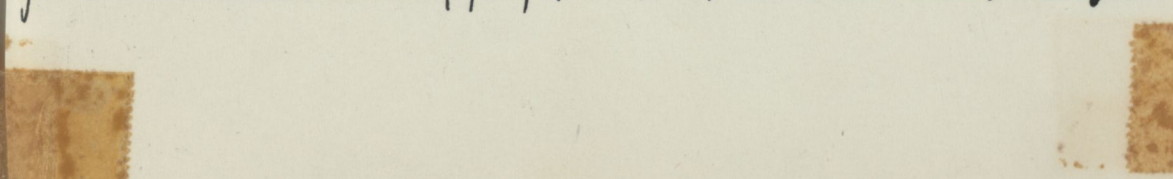
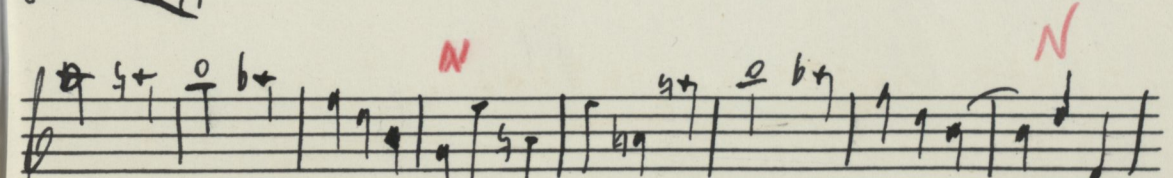
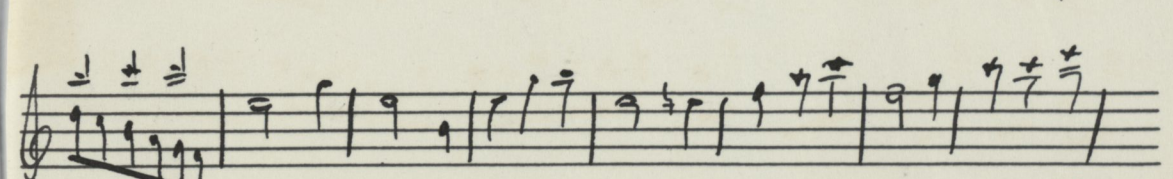
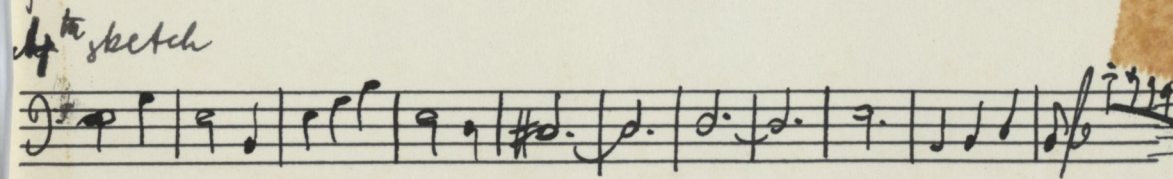
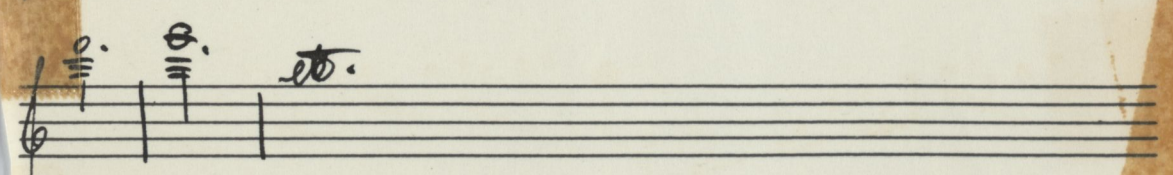
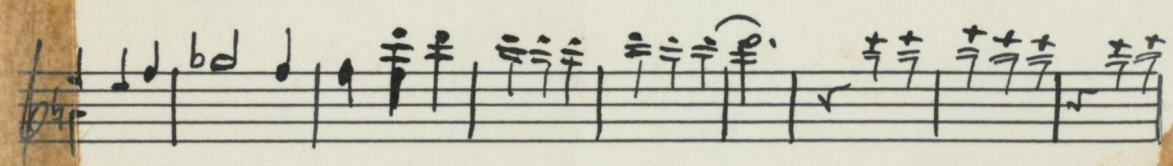
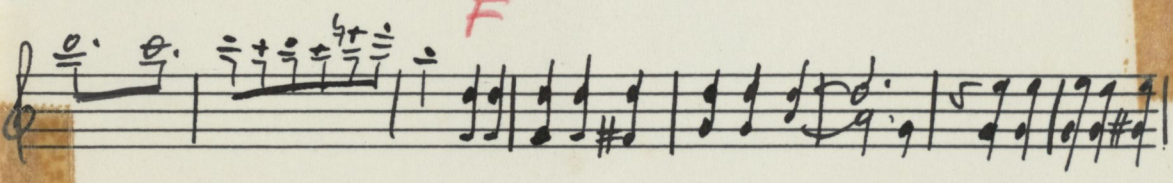
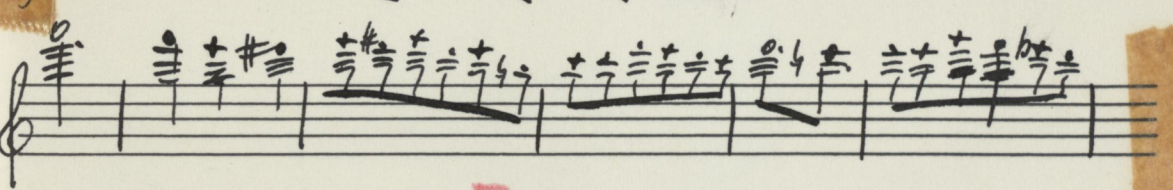
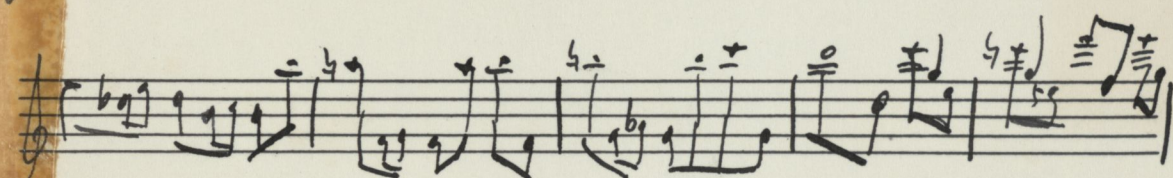
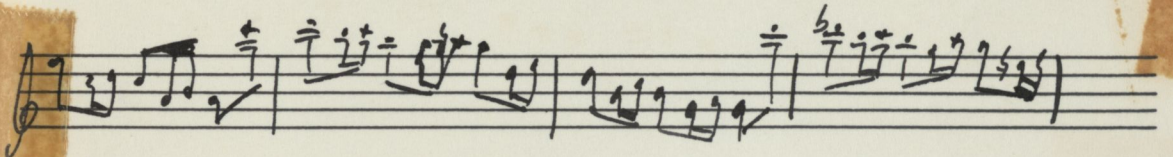
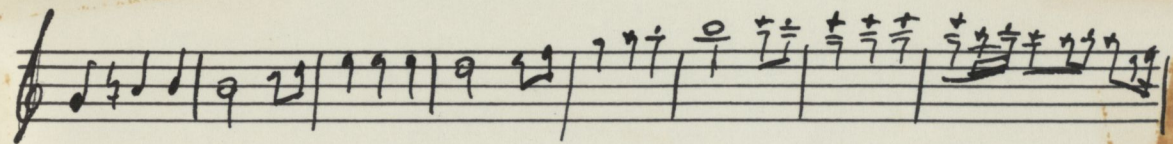
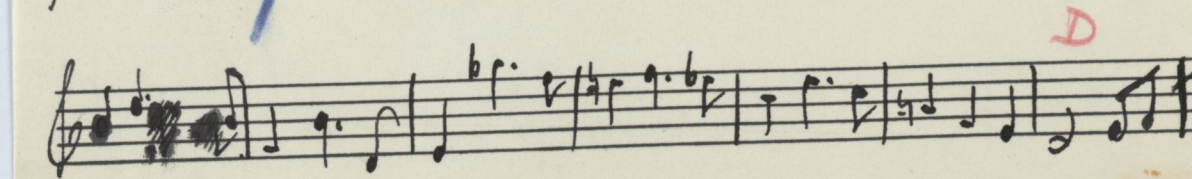
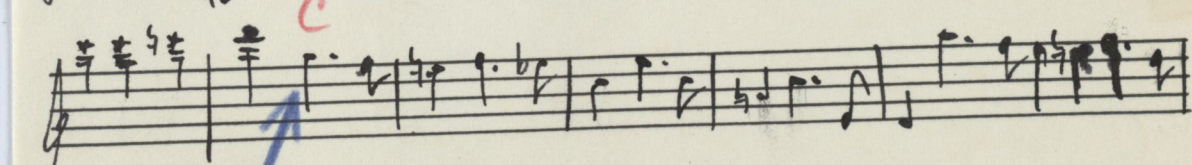
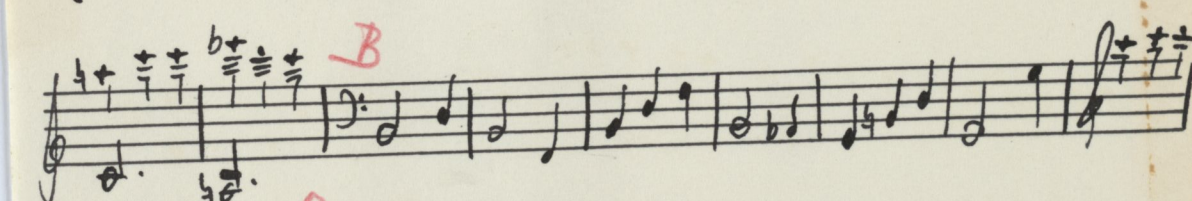
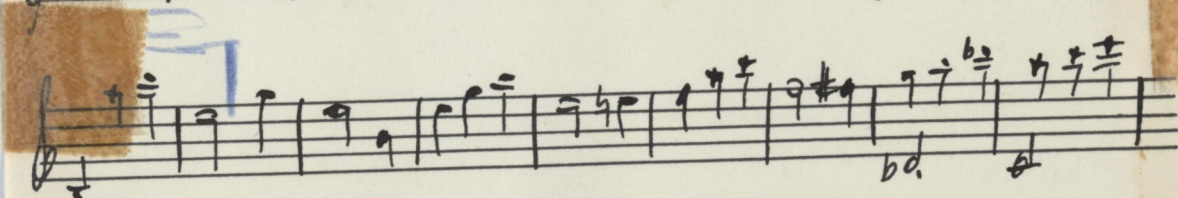
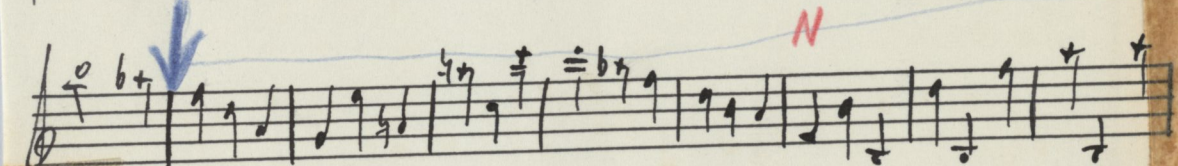
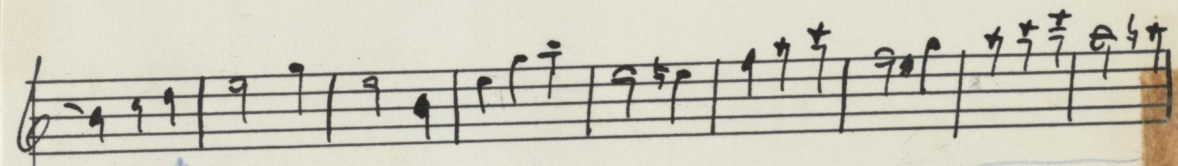
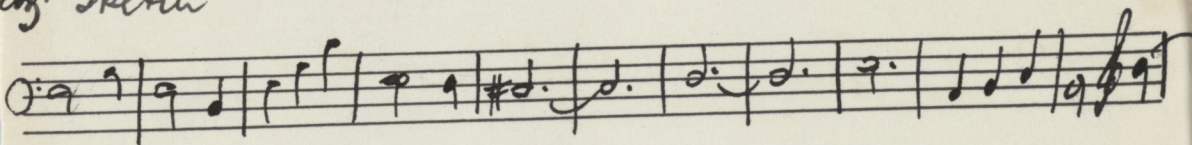

5

(4th sketch)

6

variants:

6th sketch

7th sketch

Erica I. Development (end) 7

1st sketch

2nd sketch

3rd sketch

4th sketch

5th sketch

(7th sketch)

g

L

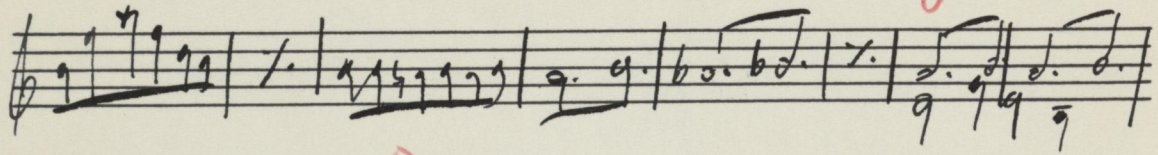
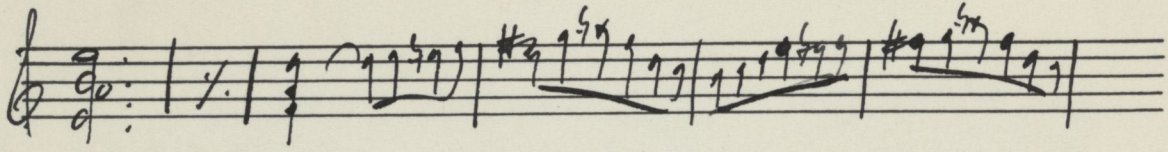

O

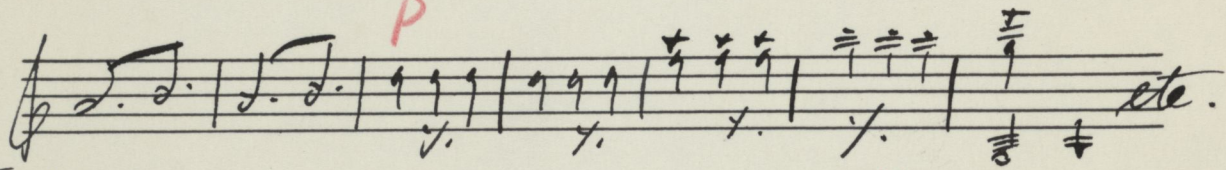

P

8th sketch

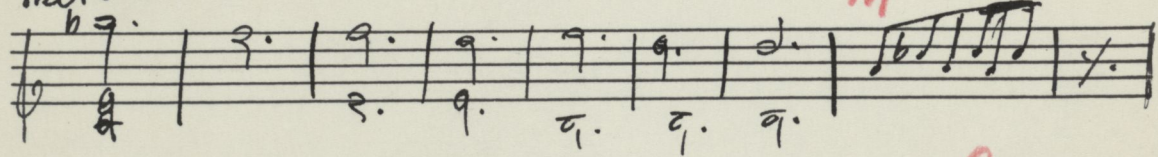

M

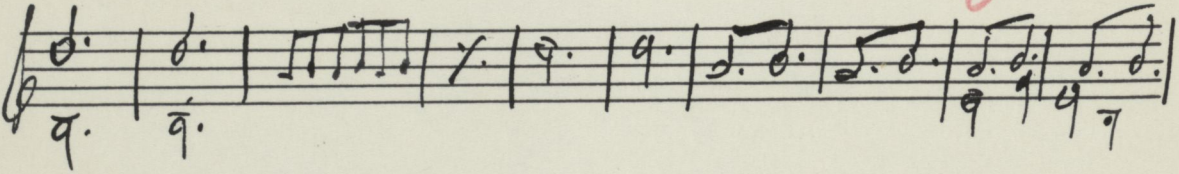

O

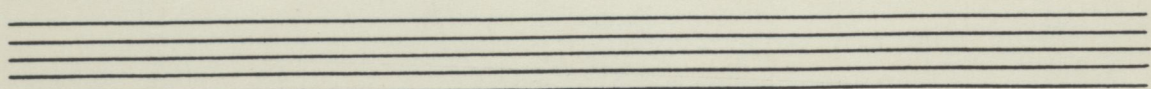
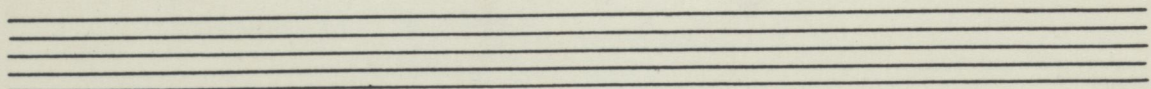
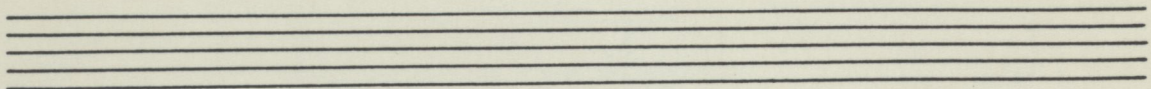
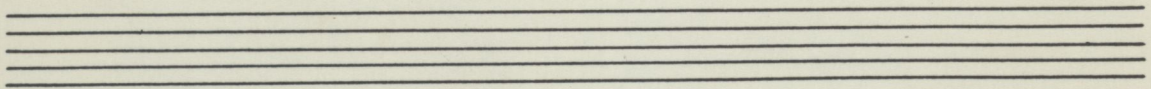
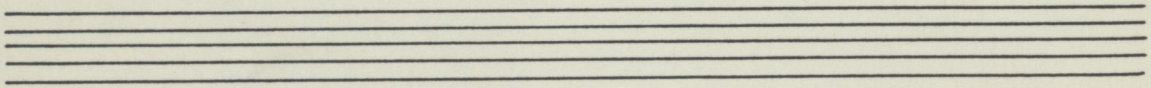

Erica I
Final version

10

A

B

C

D

E

Allegretto in G minor, 19. Jahrh., romantische Schaffensweise. Moderne Psychologie, Inspiration. 19. Jahrh., romantische Schaffensweise. Moderne Psychologie, Inspiration. 19. Jahrh., romantische Schaffensweise. Moderne Psychologie, Inspiration.

Prozess: vom Unbestimmten zum Bestimmten. Vorstellung der Ganzheit - mehr oder weniger. Verknüpfung, Konsistenz. Suchen nach Fortsetzungen. Idee der unvollständigen Logik. Beziehung zwischen Sprache u. Musik (Lurancé Langner). da "Unverwandte" u. der "Kälbermutter".

Exemplar in Beethoven.

1)

2)

or:

3)

4)

II
5)

[bowed out]

	1	2	3	4	a	b	c	final vers.
A	Dom.	-	-	-	.	.	.	Tauis
B	Theme in Bb	-	X	X	.	.	.	-
B'	Th. in C min	X	-	-	.	.	.	X
C	sketchy	X	X (coupl.)	X	.	.	.	X
D	$\delta \Gamma^{111}$ X	X	X	X	.	.	.	X
E	ΓA^{1111} 6 meas.	17m.	18m.	20m.	.	.	.	18 m.
F	9 meas. with Db, var. chrom.	6+4, chrom. no Db	3x4 with middle part	3x4+3 middle p, Db	3x4 (common)	.	definit.	3x4, Db
F'	-	7m. chrom. codetta	-	4m.	7	5	-	4
G	-	-	rhymans bridge	X	-	.	X	X

	1	2	3	4	5	6	7	8	
K	C ^b chords	-	-	-	-	-	X	-	X
L	---	-	-	-	rems	-	X	-	-
M	---	-	-	-	intermitt. + rem.	-	-	X	X
N	-	-	-	-	-	-	bar line	-	X (also in 3 and 4 above!)
O	"cumulus"	-	X	X	X	X (on D)	X	X	X
P	2 st. meas Dom. after O	-	X	X	X	-	X	-	X
Q	-	recap. on D	-	-	-	-	-	-	-

Evoca I

Beethoven, Eroica, 1st movement
Opening Section.

Sketch № →	1	2	3	4	4a	4b	4c	final version
Features: ↓								
A introductory measures	Dom.	-	-	-	.	.	.	Tonic
B theme in B flat	x	-	x	x	.	.	.	-
B' theme in C minor	x	x	-	-	.	.	.	x
C rhythmic transition	sketchy	x	x (complete)	x	.	.	.	x
D scalewise motion	x	x	x	x	.	.	.	x
E runs	6 meas.	17 meas.	18 m.	20 m.	.	.	.	18 meas.
F second theme	9 meas., modul. to D flat; rudimentary	6+4 m. no modul., "right"	3x4 m. with contrary motion	3x4+3, modul., contrary motion	3x4	.	x	3x4, mod., contrary motion, "right"
F' chromatic appendix	-	7 meas.	-	1 meas.	7	5	-	4
G pulsating transition	-	-	x	x	-	-	x	x

Development:

Sketch № →	1	2	3	4	5	6	7	8	final version
Features: ↓									
K C flat major chords	x	-	-	-	-	-	x	-	x
L runs	-	-	-	-	x	-	x	-	-
M intermittent tremolo	-	-	-	-	x	-	-	x	x
N ascending bass line (*)	-	-	-	-	-	-	x	-	x
O "cumulus"	x	-	x	x	x	x with extra dissonance	x	x	x
P two meas. after O	x	-	x	x	x	-	x	-	x
Q recapitulative in D major	-	x	-	-	-	-	-	-	x (after O, in F major)

*) see also sketches 3 and 4 of Opening Section

Beethoven, Eroica, 1st movement

Opening Section:

Sketch No. →	1	2	3	4	4a	4b	4c	final version
Features: ↓								
A introductory measures	Tonic.	-	-	-	.	.	.	Tonic
B theme in B flat	x	-	x	x	.	.	.	-
B' theme in C minor	x	x	-	-	.	.	.	x
C rhythmic transition	sketchy	x	x (complete)	x	.	.	.	x
D scalewise motion	x	x	x	x	.	.	.	x
E runs	6 meas.	17 meas.	18 meas.	20 meas.	.	.	.	18 meas.
F second theme	9 meas., modul. to D flat; rudimentary	6 + 4 meas. no modul. "sigh"	3x4 m. with contrary motion	3x4 + 3, modul. conto. motion	3x4	.	x	3x4, modul. contrary motion, "sigh"
F' chromatic appendix	-	7 meas.	-	1 meas.	7	5	-	4
G pulsating transition	-	-	x	x	-	-	x	x

development:

Sketch No. →	1	2	3	4	5	6	7	8	final version
Features: ↓									
K C flat major chords	x	-	-	-	-	-	x	-	x
L runs	-	-	-	-	x	-	x	-	-
M intermittent tremolo	-	-	-	-	x	-	-	x	x
N ascending bass line*)	-	-	-	-	-	-	x	-	x
O "cumulus"	x	-	x	x	x	x with extra disson.	x	x	x
P two meas. after O	x	-	x	x	x	-	x	-	x
Q recapitul. in D major	-	x	-	-	-	-	-	-	x (after O, in F major)

*) see also sketches 3 and 4 of opening section

Gitar Notation, 2te Beethoviana
Leipzig 1887

Ende 1817

1818
3tes Stück

1815
Frage

oder

oder

Lehnen

NB Hier muss es abhinen
als will man das Trio
in D machen, jedoch
geht es leicht
überhaupt in B.

2tes Stück

3tes Stück

2tes Stück

4.

Finale instrumentale

Sonata op. 106

Vi: vat

Andolphus

Review

Paul Mies, Beethoven's Sketches
Op. 11. Pren; London 1929

opening

"cumulus"

later runs like in exposition of 1st theme.

Several sets of empty musical staves, each consisting of five lines, arranged vertically on the page.