

ernst krenek  
edition

Streichquartett Nr. 4  
op. 24  
Violine 2

# Ernst Krenek

String Quartet No. 4  
op. 24  
Violin 2

ernst krenek  
institut

Ernst Krenek Edition  
Vol. 1

Ernst Krenek  
String Quartet No. 4  
op. 24

Edited by  
Clemens Zoidl

Violin 2

Ernst Krenek  
String Quartet No. 4, op. 24

Edited by  
Clemens Zoidl  
Proofreading  
Olja Janjus (music)  
Hannah Kvarda (text)

Translation  
Howard Weiner

Grafik Design  
Büro Ferkl

Printed in Austria

© 2022 by  
Ernst-Krenek-Institut-  
Privatstiftung

With kind support of  
Land Niederösterreich

Bundesministerium  
für Kunst, Kultur,  
Öffentlichen Dienst und  
Sport (BMKOE)

**KULTUR  
NIEDERÖSTERREICH** 

 **Bundesministerium**  
Kunst, Kultur,  
öffentlicher Dienst und Sport

Ernst Krenek Edition  
Vol. 1

Edited by  
Ernst-Krenek-Institut-  
Privatstiftung

General Editors  
Nils Grosch  
Clemens Zoidl

Krems, 2022

ISMN 979 0 9000145 2 8  
DOI 10.48341/arb6-sj95

Partitur und Editonsbericht  
sind als open access  
verfügbar unter

[www.krenek.com/  
ernst-krenek-edition/  
op24\\_streichquartett\\_nr4](http://www.krenek.com/ernst-krenek-edition/op24_streichquartett_nr4)

Score and editorial report are  
available in open access at

[www.krenek.com/en/  
ernst-krenek-edition/  
op24\\_stringquartet\\_no4](http://www.krenek.com/en/ernst-krenek-edition/op24_stringquartet_no4)

## Streichquartett Nr. 4

op. 24

Ernst Krenek  
1900–1991

Allegro moderato

7

13

21

25

29 ten.

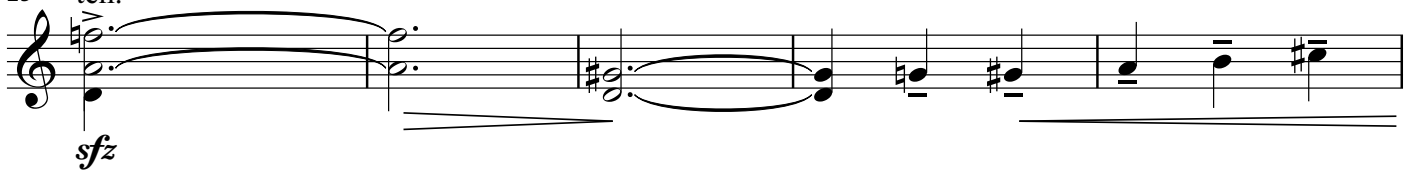

34

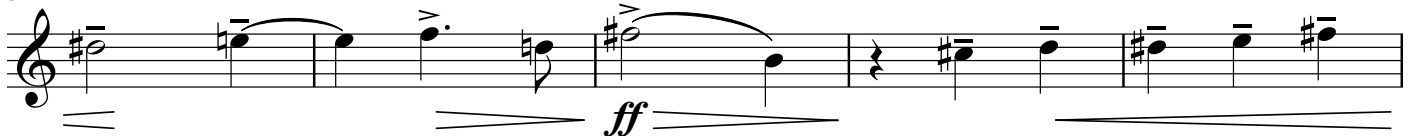

39

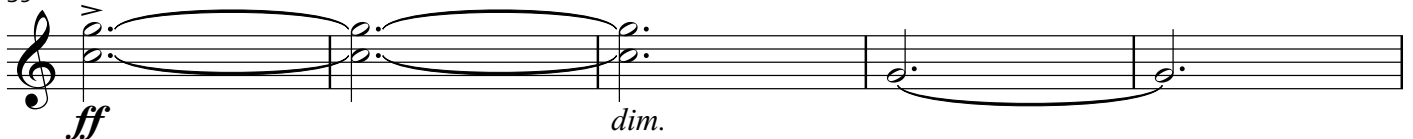

44

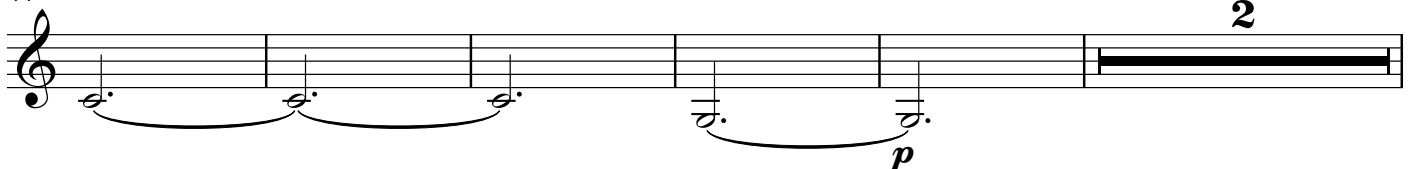

2

51 *p* *f*

56 *f*

63 *mf* *f*

69 *f*

75 *poco rit.* *a tempo* *Con brio* *führend*  
*dim.* *ppp* *f*

83 *poco pesante*

90 *a tempo*  
*ff* *ff*

95

102 *pizz.* *arco*  
*f* *f*

110 *ff*

121 *largamente* *a tempo*  
*f*

128

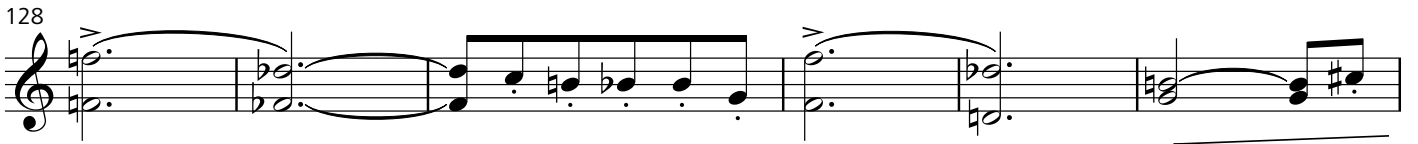

134

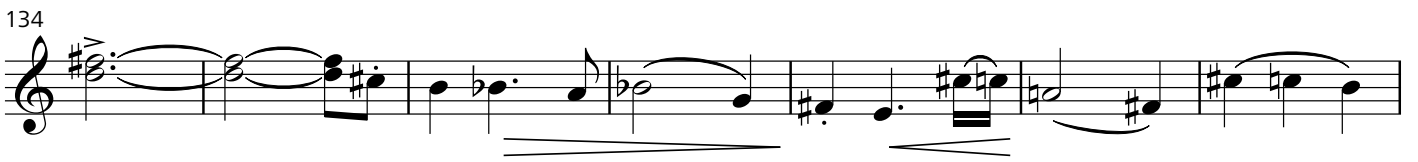

141

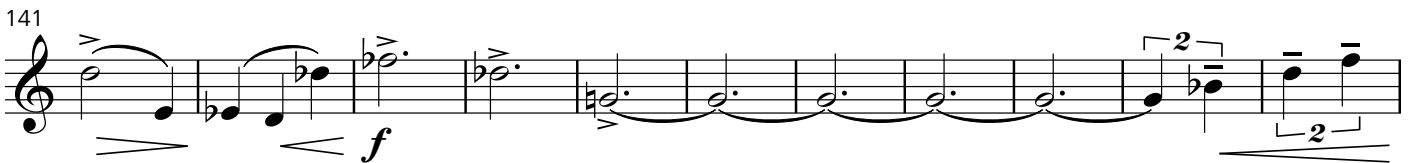

152

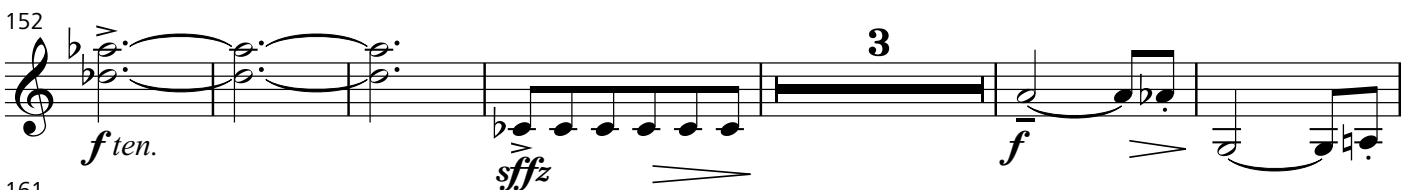

161

167

174

180

187

197

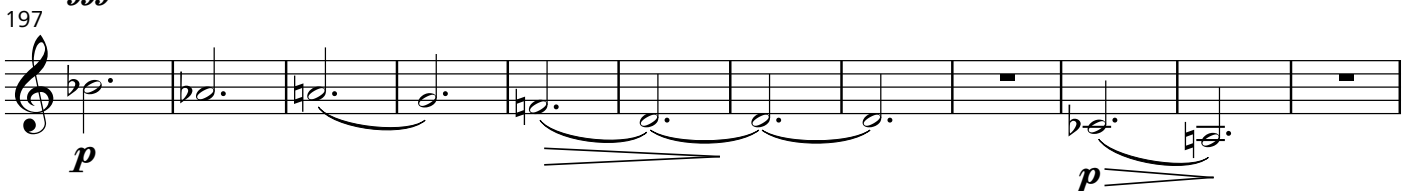

209

**molto rit. Adagio** (♩. = ♩)

**rit.** . . . . .

*pp*

*p*

*f*

*ff* > *pp*

Adagio

*p*

*mf*

*p*

*p*

*ff*

*p*

*ff*

*ff*

*ff*

*ff*

*ff*

*mf*

*f*

*ff*

*fff*

*tr*

*ten.*

*tr*

*tr*

*Grave*

**Allegretto grazioso**

spicc.

*p* *sfz* *p*

6 *p*

13 spicc. *p* *p*

18 *mp* *p*

24 *cresc.* *mf* *p*

29 *pp*

34 *pp* tranquillo

40 *p*

44 *p*

48 *p*

52 *p* *mf* *f*

60 *p* *ff* *ff* *p*

66 *ff*

70 *p* rit. *espr.* 3

76 *f* *a tempo* *spicc.* *p* *pp*

80 *pizz.*

# IV

Adagio arco

7 *f* *p* *p*

15 *f* *p* *pizz.* *p* 2 4

25 arco *ff* *p* *cresc.* *ff*

29

33 *pp* *ff* *pp* *pp*

37

41 *mf*

44 *f*

49 *p*

56 *cresc.*

61 *ff*

66 *f* *ff*

71 *ff*

77 *p* *dim.* 3

89

*pp*

92

*pp* 5 5 5 5 5 5

93

5 5 5 5 5 5

94

5 5 5 5 5 5

95

5 5 5 5 5 5

96

5 5 5 5 5 5

97

5 5 5 5 5 5

98 *rit.*

5 5 5 5 5 5

99 *a tempo*

5 5 5 5 5 5

100

5 5 5 5 5 5

101

103

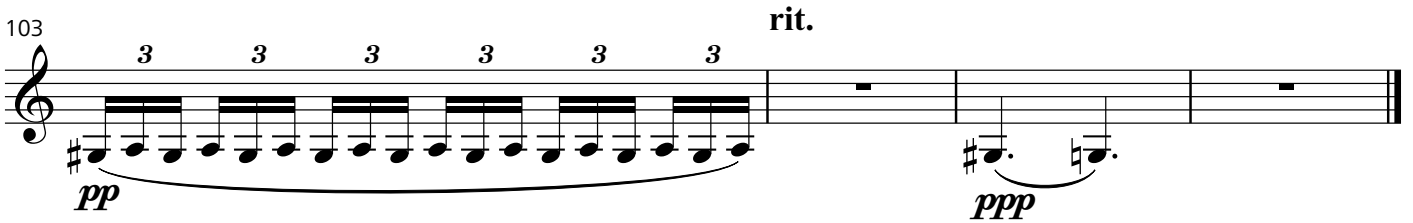

In Erinnerung an die "spanischen Platten"

Allegro vivace

5

9

16

24

31

39

45

51

63

71

81

92

102

109

115

121

*f* *f* *p* *p*

126

*f* *p* *f* *p* *fp*

131

*ff* *p* *ff* *p* *ff* *fff*

139

*p*

146

*sfz* *p*

151

*appassionato*

*f* *f*

158

*ff* *ff* 4

163

*pizz.*

*f*

169

*arco*

*mf* *ff*

# VI

Sostenuto

10

10

11

11

12

12

13

13

14

14

15

15

16

16

17

17

18

18

19

19

# VII

(revidierte Fassung)

**Allegro moderato**

8

*pp*

12

*f*

15

18

*f* ten. 2

23

*p*

28

*p* *mf* *f*

33

38

*ff* *p*

42

45

48

53

57

61

65

68

72

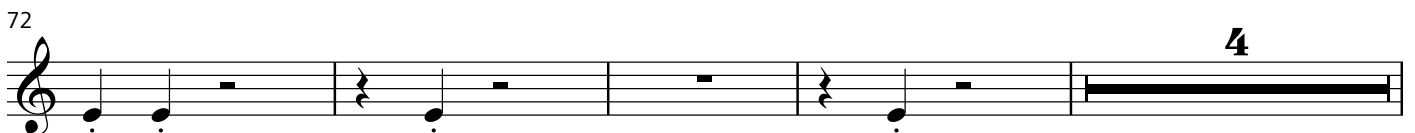

80 *ff*

85 *f* < *mf* <

93 *mf* *pizz.* *mp* **4**

105 arco *p espr.*

112

117 *p*

126 *p* *p* *pp*

136 *rit. sempre* *pizz.* *p* <

147 **2** arco **5** *pp* **3** **3** **3** *pp* **3** **3** **3** FINE

## VII

(1. Fassung)

Allegro deciso

Measures 1-3: *ff* (fortissimo), repeated rhythmic pattern.

Measure 4: *ff* (fortissimo), repeated rhythmic pattern.

Measures 5-6: *ff* (fortissimo), repeated rhythmic pattern.

Measures 7-9: *p* (piano), repeated rhythmic pattern.

Measures 10-12: *p* (piano), repeated rhythmic pattern.

Measures 13-16: *hervortreten* (emerge), repeated rhythmic pattern.

Measures 17-19: *f* (forte), repeated rhythmic pattern.

Measures 20-22: *ff* (fortissimo), repeated rhythmic pattern.

Measures 23-25: *ff* (fortissimo), repeated rhythmic pattern.

Measures 26-28: *ff* (fortissimo), repeated rhythmic pattern.

29 *p*

33 *p* *mp espr.*

38 *p* *cresc.*

42 *ff*

46 *ff* *sfz* *sfz*

49 *sfz* *sfz*

52 *ff*

56

59

62 *hervortreten* *f* **3**

68 *f* *f*

72

*ff* *ff* *ff* *ff* *ff*

76

79

82

*p espr.*

87

90

*p espr.* *p*

94

*cresc.* *molto* *ff* *ff* *ff*

100

103

106

*ff* *p* *f* *p* *mf*

110 **2** (♩ = ♪) **8** Vc. (pizz.)

121 *p espr.*

126

130

134

138

144

148 *pp* rit. sempre

154 pizz. *p*

162 **Tempo precedente** arco *ff* FINE

